E. D. Stucki

THE "M" NEWS

Special Edition

1924

Digitized by the Internet Archive
in 2015
https://archive.org/details/madison1924

SPECIAL EDITION

of

"M" News

Published by

THE STUDENTS

of the

Madison High School

REXBURG, IDAHO.

MAY, 1924

History of Madison High

The Madison High school began its career on September 17, 1923, with an enrollment of eighty-nine students. On account of so many coming in late, the number was increased to one hundred eighty-five students. One hundred of these were freshmen and eighty-five sophomores. As it was only a two-year high school, the Juniors and Seniors were lacking.

The faculty consisted of the following: E. L. Liljenquist, Superintendent of high school and algebra teacher; R. O. Waddoups, General Science, Geometry and Animal Husbandry; E. W. Parkinson, History and Oral Expression; Mrs. Vaneese Rowley, Spanish and First year English; Mrs. Effie Merrill, Sewing and Cooking; Miss Enid Rosengreen, Second Year English; F. A. Gardner, Music; D. W. Nelson, Manual Training; J. F. Sellers, Athletics; and Miss Edna Ricks, Physical Education for girls.

Five class rooms, gymnasium, and domestic art rooms were finished. All were done with the very best materials and workmanship so as to make it one of the best high schools in the valley.

The school has had class organizations, student-body organizations, an excellent basket ball team, a school play and operetta, regular assemblies and all other functions that go to make a modern high school.

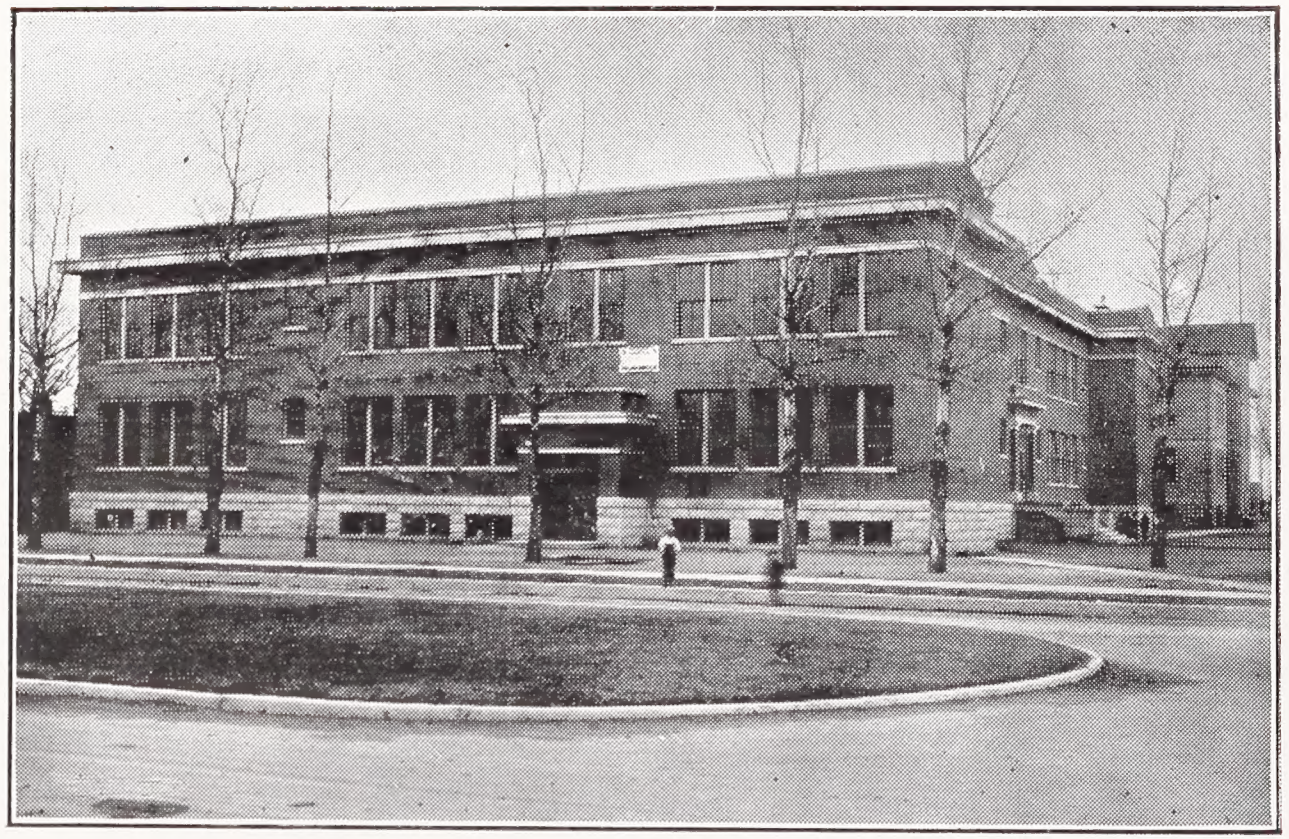

PRESENT HOME OF MADISON HIGH

Future Madison High School

Madison High School has been so carefully planned in all of its details that the State High School Inspector after a thorough examination recommended to the State Board of Education that the two years at the Madison High School in connection with the third and fourth years at the Ricks College be accepted among the accredited schools of Idaho. Less than four years of high school cannot be accredited. We are glad that we are now on the list of the leading state high schools and we sincerely hope that neither short school years of less than nine school months nor unqualified teachers without degrees shall in any way lower the standards which are already attained.

We have good reasons to believe that the business interests, the local school board, and the citizens of Rexburg are looking forward to the time in the near future when Madison shall be a consolidated four year high school.

In this special number of the "M" News we wish to thank all Boosters who have aided in any way whatsoever in the success of our school. No school can be successful without a strong democratic cooperation among faculty, students,school board, parents and other citizens. The strong force of these factors is cooperating for our success, therefore we conclude that the future prospects for the Madison High are excellent.

E. L. Liljenquist, Superintendent High School.

FACULTY OF MADISON HIGH

Standing: Mrs. Effie Merrill, D. W. Nelson, J. F. Sellers, Miss Edna Ricks, F. A. Gardner.

Seated: R. O. Waddoups, Miss Enid Rosengreen, Superintendent E. L. Liljenquist, E. W. Parkinson, Mrs. Vaneese Rowley.

Sophomore Students

Top Row: Left to right: LaSALLE ROYLANCE, HARVEY GARN, ARTHUR BRENNER, LEWIS ELLSWORTH, FLOYD RASBAND, CHARLES PARKER, CALVIN STODDARD, GEORGE WILDING, WALTER WOOD. EARL ROMRELL, EVAN REESE, KENNETH SANDERS, SPENCE PARKINSON.

Second Row: SETH PARKINSON, JOSEPH NICHOLS, WM. BLUNCK, LEO PERRENOUD, LEE PEARSON, BETH WILLIARD, ANNA WEBER, DORA JENSEN, GRACE McGAVIN, MARCELLA WINTER, LOTTIE HEMSLEY, VIOLA HARRIS.

Third Row: OPAL ARNOLD, VERA LEATHAM, LORINA MINSON, LAVERDA ROBINSON, MARGARET RICKS, LUCILE PFOST, ADRIENNE LOOSLI.

Fourth Row: IDELLA SMITH, MARY FISHER, LUCILE OVIATT, LaVERNE LILJENQUIST, ELVA JOHNSON, VIOLA NEELEY, HAZEL FLAMM.

Bottom Row: MILDRED KNUDSEN, RUBY HERTZIG, LILLIAN GALBRAITH, ELSIE BARRICKMAN, LOLA ARCHIBALD, MELBA CABBLE, OPAL JOHNSON, RUBY SCOW, CORA JOHNSON.

1924

Freshman Students

ARVILLA ALLEN
MARGERIE ALLERMAND
GRACE ANDERSON
KEITH ANDERSON
WINONA ANDERSON
ELVA ARNOLD
LOIS BAIRD
CECELIA BELL
JOHN BELL
LAMONT BELL
BESSIE BERRETT
MARY BYBEE
HAROLD CHRISTENSEN
LILLIAN CHRISTENSEN
MARGRETTA CHRISTENSEN
ROY CHRISTENSEN
RAYMOND CLARK
NETTIE COOK
VERDA COOK
WANDA COOK
CALVIN COOPER
IOLA COOPER
MYLO COOPER
FLOYD ELLIS DAVIDSON
MARY DIETERLE
ARVAL ERICKSON
ROBERT ERIKSON
HARRY FIERO
JANICE FULLER
VELVA GALBRAITH
FRANK GARN
CLENDON GEE
LETHO GEE
OLIVE GEE
CURTIS HANSEN
HOWARD HEILESON
PEARL HEILESON
WILLIAM HEINZ
GRACE HERTZIG
ELIZABETH HILL
PEARL HILL
RAYMOND HILL
DEAN HINCKLEY
LORIN HINCKLEY
ALICE HOWELL
JENNIE HUNT
BERNARD JARVIS
BRUCE JOHNSON
VALARIA JOHNSON
RAY HANSEN KELLEY
SYLVIA KEPPNER
ORAN KNUDSON
PHYLLIS KROGUE
GILBERT LEATHAM
EDWARD LENROOT
IRENE LEVINE
BLANCHE LILJENQUIST
ANNA MACK
DELLA MAUGHAN
ARLO MAUGHAN
WESLEY MAUGHAN
MAY MURLAND LEIGH
LYNWOOD ENSIZN MERRILL
RUBY MICKELSON
GRACE McCULLOCH
PAUL LESTER NEELEY
CLOYD NEVILLE
VOLNEY OLDHAM
BENJAMIN OVARD
RUTH OVARD
ELAINE PARKINSON
ALICE PFOST
FRANCIS PIPER
LOUISE PORTER
HAROLD POULSON
JENNIE REESE
BLAIR RICH
SYLVIA RIRIE
ALICE ROGERS
ELVA ROYLANCE
GEORGE RYTTING
MELVA SAINSBURY
JOHN DEAN SANDERS
RUBY SANDERS
FERN SHARP
ARTHUR SILVESTER
KEITH SKELTON
BETHEA SMITH
CLEMENT SMITH
WELBY SORENSEN
PERCY STATHAM
RULA STEVENS
LULA STOCKHAM
ALTA STOWELL
HOWARD SWENSEN
JENNIE TOMASON
INA THOMSON
HELEN VINCENT
ARVEY WALTERS
ELMO REED WEBSTER
WELDON WEBSTER
BERNICE WHITEHEAD
CHARLOTTA WIDSTEEN
DON WILLMORE
LESLIE WILLMORE
GEORGE WOOD
MILDRED WOOD
GORDON WRIGHT

The Operetta "Sylvia" by Music Department.

The Music Department presented the Operetta, "Sylvia," March 5th and 6th at the Elk Theatre. It was a musical treat for all who heard it. The students, under the direction of F. A. Gardner and Miss Enid Rosengreen, gave a very enjoyable performance.

CAST

Sylvia	Winona Anderson
Betty	Viola Harris
Sir Bertram De Lacey	LeRoy Armstrong
William	Parker Pratt
Prince Toby Tum	LeGrand Anderson
Arabella	Bethea Smith
Araminta	Vera Leatham
Polly	Melba Cabble
Molly	Irene Levine
Dolly	Alice Howell
Robin	Reed Webster

Also Choruses and Orchestra.

OPERETTA "SYLVIA"

"Penrod", The School Play.

Penrod, the popular adaptation from Booth Tarkington's novel, was presented at the Elk Theatre, April 28 and 29. It was ably directed by E. W. Parkinson, whose excellent coaching produced a play of which any school would be proud.

CAST

Penrod Schofield	Seth Parkinson
Sam Williams	Orin Knudsen
Margie	Lillian Galbraith
Herman	Harold Poulson
Verman	Henry Piper
Margaret Schofield	Lorena Minson
Mrs. Schofield	Margaret Ricks
Robert Williams	Weldon Webster
Herbert Dade	Lee Pearson
Tim	Harold Christensen
Della	Winona Anderson
Jarge	Lynwood Merrill
Minister	West Parkinson
Mrs. Bassett	Mary Fisher
George Bassett	Galon Winter
Mr. Jones	Clendon Gee

"PENROD"

Basketball

The basket ball boys made an enviable record, a record even a four year high school might be proud of. The Madison High School, in the first year of its history with only a two year course, tied with Idaho Falls for second place, in the North Eastern Division. The Idaho Falls team then took second place, when the two divisions of Eastern Idaho played.

The boys were given a banquet in the Domestic Science rooms, where each received his proper toasting.

Red sweaters with the white "M"s were awarded to—Paul Neeley, "Brownie" Sanders, Floyd Bagley, Vern Hinckley and Bill Blunck.

Standing: Seth Parkinson, Floyd Bagley Kenneth Sanders, William Blunck, Paul Neeley, Vern Hinckley, Wm. Heinz.

In Front: Supt. E. L. Liljenquist, Coach Jos. F. Sellers.

"M" News Staff

OFFICERS

Editor-inChief ..... Orlo Maughan
Business Manager ..... Keith Anderson

REPORTERS

Lucille Oviatt ..... Sophomore
Charlotta Widsteen ..... Freshman
Paul Neeley ..... Athletic
Irene Levine ..... Home Economic Club

Louise Porter, Mary Fisher, Lottie Hemsley, LaVerne Liljenquist, Parker Pratt, Thomas Smith and Winona Anderson.

Published monthly by Students of Madison High School

Student Body

Exciting things have been going on in the student body this winter, one of the most interesting being the student body elections. There were two very enthusiastic parties: "The Live Wires," and "The Madison Boosters."

The successful candidates were:

President ..... Kenneth Sanders
Vice-President ..... LaVerne Liljenquist
Secretary ..... Anna Mack
Treasurer ..... Janice Fuller
Editor "M" News ..... Orlo Maughan
Athletic Manager ..... Paul Neeley
Yell Master ..... Lynwood Merrill

The student body, lead by these ambitious and diligent officers, has said in the preamble of their constitution: "We the students of the Madison High School do establish this constitution to promote the scholarship, fellowship, and leadership of its members." And they have all tried to live by this preamble.

Debating

Two teams were picked from the Freshman class to debate St. Anthony, the question: "Resolved that the Federal Government should Grant her Soldiers a Reasonable Bonus."

Negative team: Elaine Parkinson and Harold Christensen, debated at St. Anthony and were defeated.

Affiirmative team: Keith Anderson and Orlo Maughan, debated at Madison High and won by vote of three judges.

The sophomore class was represented by two teams and debated with St. Anthony the question: "Resolved that France was justified in her occupation of the Ruhr Valley."

Negative: Lottie Hemsley and La Verne Liljenquist—debated at St. anthony and were defeated.

Affirmative: Henry Parkinson and Vernon Hinckley—debated at Madison and were defeated.

Class Officers

SOPHOMORE

President ..... Parker Pratt
Vice-President ..... Marcella Winter
Secretary ..... Elsie Barrickman
Reporter ..... Lucille Oviatt

FRESHMEN

President ..... Harold Christensen
Vice-President ..... Louise Porter
Reporter ..... Charlotta Widsteen
Secretary ..... Anna Mack
Treasurer ..... Janice Fuller

Home Economics Club

The Home Economics Club of the Madison High School is an organization formed by the Domestic Art and Domestic Science students of the school. Its purpose is to promote interest in Home Economics in the home, school, state and nation.

President ..... Lucile Oviatt
Vice-President ..... Opal Johnson
Secretary and Treasurer ..... Viola Neeley
Editor ..... Irene LeVine

Socials—LaVerne Liljenquist, Louise Porter, Phyllis Krogue.

Program—Fern Sharp, Bethea Smith, Cora Johnson.
Membership—Mary Fisher, Lola Archibald.
House—Vera Leatham, Ruth Ovard, Leola Muir.

History of the Spanish Class

By Ruby Sanders

At the beginning of the year 1923-24 the students of the Madison High, that chose Spanish as one of their subjects, assembled in the English room ready to begin their year's work. Mrs. Rowley, our capable instructor, began by giving us the fundamental principles from supplementary books.

A few days later each member of the class chose a name by which they were called the remainder of the year

Our first social, a Christmas party, was held at the High School in the domestic art room. The room was beautifully decorated to represent a Spanish home at Christmas time. In one corner of the room was the City of Jerusalem. On the snow-covered hill by the side of the city, stood the stable, which sheltered the tiny babe. From the clear sky a new star shone forth to guide the wise men to the place where the sleeping child lay.

From the center of the room hung a dish or pinata, which was filled with candy and nuts. The evening was spent in playing games, after which Manuel was blindfolded and told to give one strike at the pinata, but being unsuccessful, Anita was then blindfolded. As a result of the hard strike, the pinata was broken and there was a scramble for the contents. Next came the grand procession through the building led by Mrs. Rowley and Miss Rosengreen. Each person carried a lighted candle and sang the Christmas song, "En La Judia."

After dancing awhile everyone reported a good time and returned home.

In the meantime much progress was made in class work. The class wrote Spanish letters which were sent to a first year class in Provo, Utah. We received answers which were enjoyed very much.

The Spanish class entertained the Student Body with a Spanish program as follows:

Songs—"Mas Cerca Senor a Ti," "Me Gustan Todas" Class
Reading—"Leanor," Translation by ..... Faquita
Play—"El Criado Astuto" ..... Anita, Margurita and Catalina—Translated by Mercedes
Dance ..... Marchita
Play—"El Doble Bobo" ..... Lela, Antonio and Francisca—Translated by Senora Rowley.
Song—"Cuando Alli se Pasa Lista" ..... Enriqueta, Rosa, Laura and Lucia

This entertainment was very much enjoyed by all.

AUTOGRAPHS

KODAKERS ATTENTION

Specify "Anderson Perfect Print" when ordering Kodak finishing. It guarantees you the finest prints. Agencies throughout Southeastern Idaho.

Anderson Studio

St. Anthony Rexburg Rigby

LOST AND FOUND

She set the basket near the door and knocked timidly. How her heart beat! for she knew this was the apartment and home of the rich Mrs. J. A. Marton. She could faintly recall a once beautiful home in which she romped and played as a baby and——————

Just then she heard footsteps inside, and the door opened softly. A girl in a clean white apron and cap stood before her and asked her what she wanted.

"Please ma'am, I'm selling flowers," she answered, without showing them.

"Flowers!" the maid's voice echoed angrily, "flowers! we do not buy such things from urchins like you!

REGAL CLEANERS

are at your service

CLEANING, PRESSING, REPAIRING

PHONE 119

Rexburg, Idaho.

If we want flowers, we will consult a florist! Go away at once, or Mrs. Marton shall be angry!"

She closed the door and left the poor child to go her way.

Margorie walked slowly down the shady paths, and her eyes filled with tears. She had not expected this. She had not known that rich people were so very cross and selfish. Her mother used to be rich, but she never treated strangers this way. She wished she hadn't visited the beautiful place at all.

Suddenly a sparkling object caught her eye. Curiously she stepped toward it and picked it up. It was a wrist watch, a beautiful gold one. But why was it lying there? "Surely no one wanted it," she thought and finally decided to keep it.

In all her six years, Margorie had never been educated, and so, could not read or write very well. She enjoy-

EAT

"GOLD KRUST BREAD"

We make a specialty of fancy cakes for party orders.

GIVE US A TRIAL

ROYAL BAKERY

Rexburg Phone 55 Idaho

Every Rexburg High School student knows just how **RADIO FLOUR** is made and all are agreed that it is very carefully prepared and that it would be impossible to make a better quality of flour.

RADIO FLOUR is sold by all the leading merchants at reasonable prices.

We also sell ——————

Salt, Coal, Hay and Feed Grain of all kinds.

Anderson-Koon Company

Owing to the high merits of this washer we will let you use it for one washing. Try it before you buy.

GRAHAM-BOYLE HARDWARE CO.

ed, however to look at the funny pictures she often found in the papers in the park. Tonight, as was her custom every night, she took a stroll in the park. There she found several papers, and was busy searching the contents when she overheard a conversation. The important subject was that of Mrs. James A. Marton losing a valuable wristwatch.

Had she not been there that very day and taken it? She was a thief! She had stolen it when it was wanted after all! As she burst into tears, she ran across the street and up to her little shabby room in the tenement house.

She stood before the door of the wonderful home next morning, basket in hand and wondered how they would receive her. The same cross maid answered her summons and led her to Mrs. Marton. The latter was a tall, beautiful lady. She asked Margorie very sorrowfully what she wanted, and when the frightened child

When buying flour insist on having the best

YELLOWSTONE SPECIAL

THE INTER-OCEAN ELEVATORS

Local Dealers

Your grocer can supply you

presented a small bundle, the woman opened it carefully. At the sight of its contents, she gave a little cry, which Margorie did not quite understand. The poor child, verging on tears, was drawn close to her, and Mrs. Marton held her there for a long time. When she was released, Mrs. Marton's eyes were filled with tears, and she asked the child to tell her name. At the reply, "Margorie," the woman showed a good deal of interest and said she had once known a little girl by that name.

On being urged to continue, Margorie also told of the once beautiful mother and the jolly father and the lovely home which reminded her of this one. Then of the dreadful night, when she was carried away, screaming and struggling and of the next morning when she found herself among dirty people and surroundings. Since then she had been compelled to sell papers and flowers for a living, but worst of all was the cruel treatment she received every day.

The Fact Most Interesting to You

The only way you are vitally interested in the fact that we operate hundreds of Stores is in what can the store in this community do for you

Primarily, it can and does save you considerable money because of the advantages that accrue from buying such large quantities of goods for so many stores.

Not only this, it can and does provide you with higher grades of goods than are usually found at or near the prices we ask.

Furthermore, you're provided with the new things while they are still new.

J. C. PENNEY CO.

"Earn a little and spend a little less."

Be prepared for opportunity

Five per cent on your savings

AT THE

Farmers and Merchants Bank

is better than wild cat schemes which are made for "Suckers."

ART and STYLE SHOP

We carry a complete line

of millinery and art goods.

Mrs. Marton, now very pale and shaking, asked Margorie if she could remember no more. The child said no, that there was nothing else—oh! except a locket her mother had given her and told her never to lose.

Here Mrs. Marton questioned her as to the locket and in answer was shown the very one so familiar to her.

"Margy! Margy! My own dear little girl!" she cried. hysterically, rocking the child to and fro. Then running to the telephone she summoned her husband.

Margorie did not wonder at this, for she had at once recognized some familiarities. She did not even wonder at the beautiful lady, who did remind her of her mother.

At dinner that night, there were three happy faces, just as they had appeared one evening two years before, the very night Margorie had been stolen away. And the whole basket of beautiful flowers crowned the table.

—Charlotta Widsteen

CHILDS VARIETY STORE

The store that handles everything.

When you are unable to find what you want—Call on us.

NOTIONS—HARDWARE
CROCKERY—STATIONERY
PAINTS—TOYS

THE JOY DRUG

We Solicit your Patronage

THE REXALL STORE

GRACE GARAGE

* * *

For Better Service Our Work Guaranteed

REPAIR WORK OUR SPECIALTY
TIRES, TUBES, ACCESSORIES

* * *

Fireproof Storage Open All Night

C. W. POOLE

Attorney

and Counselor at Law

First National Bank Bldg.

REXBURG, IDAHO

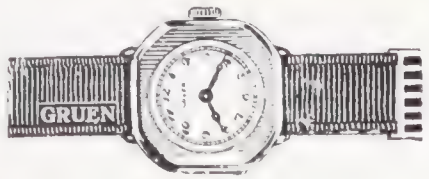

* * *

Widsteen Jewelry Co.

DIAMONDS
WATCHES
FINE CHINA
Jewelers and
Graduate Optometrists

JOKES

Mr. Parkinson absent-mindedly, "Weldon when was the treaty of—," he began.

"Why, I'm absent today," Weldon interrupted

"Ah, pardon me. Ruby, will you answer the question?"

* * * *

Little Mary—Mama, I don't have to eat this egg, do I? It doesn't smell good.

Big Mary—Mary, how often must I tell you not to complain about your food? Eat that egg!

Little Mary (after a brief pause)—Mama, must I eat the beak too?

* * * *

"Why do you call that dog Onyx?"

"Because it came so onyxpected."

AT

"JENSENS"

Ice Cream, Candy and Sandwiches

DR. MERRILL

Office in
Rexburg State Bank Bldg.
PRONE 261-J

BALDWIN PIANOS

VICTOR and BRUNSWICK PHONOGRAPHS

Sold on terms to suit purchaser

* * * * * *

LARSEN MUSIC CO.

PHONE 80

IF YOU WANT A GOOD

Hair Cut or Shave

Get it at the

* * *

STAR BARBER SHOP

Be sure and see

Rowles-Mack Co.
-Good Clothes-

when you need Clothing, Shoes or Furnishings

"What are you buying?"
" A Thermometer,"
" Why? You don't need a thermometer until summer."
"They're always lower in winter."

* * * *

Two Scots were fishing, but were new at the game.

"Got a bite yet, Jock?"

"Naw," said Jock, "I don't believe my worm's half trying."

* * * *

A sign displayed in front of a church, reads: The Rev. Rastus Jones will preach here Sunday, morning and evening, after which the church will be closed for necessary repairs.

* * * *

Wesley—Hurry up Della, don't keep me standing around like a fool all day.

Della—"I can't help the way you stand.

N. H. HALLSTROM

Dealer in all kinds of coal

LUMP, STOVE COAL, SCREENED

SLACK and SPRING CANYON COAL

Best Coal in the West

BIGLER PHARMACY

is one of the best equipped drug stores in the State

(A REXBURG INSTITUTION)

We Need Your Support
and
Appreciate It

Everything in the Drug Line

Roscoe L. Bigler, Prop.
REXBURG, IDAHO.

Mr. Parkinson, "When did the revival of learning take place?"

Raymond—"The night before examinations, sir."

* * * *

Blair—"My father is a doctor so I can be sick for nothing."

Jennie—"My father is a bishop so I can be good for nothing."

* * * *

At Henry's Lake

Gordon—"When one of those fish bites I can tell whether it is male or female."

Lamar—"How?"

Gordon—"Well if he bites it is a male, if she bites, it is a female.

* * * *

Frosh—You know more than I do.
Soph—Of course.
Frosh—You know me, and I know you.

A great deal of your carbon trouble can be eliminated by care in selecting your gasoline. Because straight-run gasoline is cleaner, purer and contains less oily residue than the ordinary "cracked" and "blended" gasolines, it creates less carbon and gives you all-around greater efficiency.

We Sell

TEXACO

the Straight-run Volatile gas

REXBURG MOTOR CO., INC.

ABOUT YOUR

Graduation Suit?

The coat fits easily—hanging not too full, but loose and straight from the shoulder—padded but slightly.

Trousers are wider at hips, legs and bottom—long enough to cause a slight break at the instep.

Materials are cashmeres, tweeds, and rough worsted.

Color is inclined toward lighter tones of greys and browns.

$15.00 TO **$36.50**

Three piece suits are popular. Come in, try on one or two.

Flamm's

The store of standard quality

GIFTS THAT LAST
—FOR—
Graduation, Birthdays, and Weddings.
Diamonds, Rings, Lavelliers, Brooches, Strings of Pearls, Bracelet Watches, Watches $2.00 and up.
Waldemar Chains and Knife, Belt Buckles. The Sheaffer Self Filling Fountain Pen, and Eversharp Pencils.
AT
H. WOLFENSPERGER
The Old Reliable Jeweler
Est. 1895. Rexburg, Idaho

He Had a Ripping Time

Miss Rosengreen—Give me a sentence with the word "boycott" in it, used correctly. Leo P.— Farmer Jones chased his son and didn't catch him until his boy caught on a wire fence.

* * * *

Tommy— Please, Mister, give me another box of those pills which I got for mother yesterday."

Druggist—"I sure will—did your mother say she liked them?"

Tommy—No Sir, but they just fit my air gun.

* * * *

History Prof.—"Harvey, why did Hannibal go over the Alps?

Harvey—"For the same reason that the chicken crossed the road. You don't catch me with no riddle.

Buy Your Graduation
TREATS
at
* * *
YOUNG'S

WRIGHT'S MARKET
Hugh Wright, Mgr.
Fresh & Cured Meats
PHONE 70

FOR
QUALITY MERCHANDISE
AT
LOWEST PRICES
COME TO
LEVINES'
LIBERTY COMPANY

JACOBS LUMBER CO.
Coal
and Building Material
REXBURG, IDAHO

BOYS AND GIRLS

When your parents tell you to get a plumber, don't forget to call on

A. E. CARLSON

"The Reliable Plumber"

College Ave. Across street from post office

PHONE 177

UTAH POWER & LIGHT CO.

Efficient Public Service

BOOKS

Choice Fiction—Children Books, Bibles and All Church Works

STATIONERY

Highland Linen and Crane's Lawns.

PARTY FAVORS

DECORATIVE MATERIAL

SCHOOL AND OFFICE SUPPLIES

at

PORTER'S BOOK STORE

One of the Largest and Best Stocked Book Store in Idaho

College Ave. Rexburg,

Prices same as in larger centers. Why not patronize Idaho Institutions.

BOYS and GIRLS

How Much Can You Save During Vacation?

When you go back to school in the fall you'll want to have something more than happy memories as a result of your vacation.

Wouldn't it be a good idea to open a Savings Account now at the First National Bank and see how much you can save during the Summer? You can start with a dollar, and we'll help by paying 5 per cent compound interest.

Make your vacation pay a profit with a Savings Account.

First National Bank

Rexburg, Idaho

BOYS and GIRLS

How Much Can You Save During Vacation?

When you go back to school in the fall you'll want to have something more than happy memories as a result of your vacation.

Wouldn't it be a good idea to open a Savings Account now at the First National Bank and see how much you can save during the Summer? You can start with a dollar, and we'll help by paying 5 per cent compound interest.

Make your vacation pay a profit with a Savings Account.

First National Bank

Rexburg, Idaho

REXBURG JOURNAL PRINT